



Evidence Solutions, Inc.

And the

San Antonio Texas Chapter

of the

Texas Trial Lawyers Association

Present:

Digital Evidence in Personal Injury Cases

May 18, 2017

The Palm San Antonio
233 E Houston St, San Antonio, TX 78205, USA

Presented by:

Scott Greene, SCFE, CEO
Evidence Solutions, Inc.

A Computer & Cell Phone Forensics Company

520-512-5001
866-795-7166

Scott@EvidenceSolutions.com

Evidence Solutions, Inc.

And the

**San Antonio Texas Chapter
of the
Texas Trial Lawyers Association**

**Present:
Digital Evidence in Personal Injury Cases
May 18, 2017**

Copyright Evidence Solutions, Inc, 2017

**Faculty:
Scott Greene
Digital Forensics Expert
Evidence Solutions, Inc.
866-795-7166
Scott@EvidenceSolutions.com**

"Digital Evidence in Injury Cases"

Copyright Evidence Solutions, Inc, 2017

- Cell Phones
- Basic Cell Phones
- Smart Cell Phones
- Two way pagers
- GPS Systems
- Vehicle Black Box Units
- Infotainment Systems
- zip passes
- On-star

"Digital Evidence in Injury Cases"

Copyright Evidence Solutions, Inc, 2017



Copyright Evidence Solutions, Inc, 2017

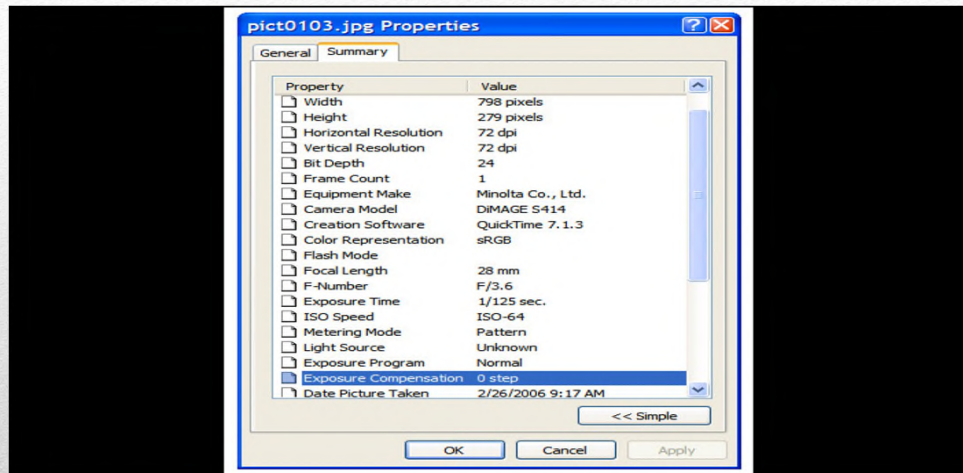

Copyright Evidence Solutions, Inc, 2017

- Cell Phones & Tablets
 - Text messages
 - Photos?
 - GeoTagging
 - Calendars
 - Phone Books
 - Call Logs
 - Complete information about where the phone has been....

• "Digital Evidence in Injury Cases"

Copyright Evidence Solutions, Inc, 2017

- Cell Phones & Tablets
 - Browsing History
 - Documents
 - Email accounts
 - Online data storage accounts

"Digital Evidence in Injury Cases"

Copyright Evidence Solutions, Inc, 2017

(a) Prohibition. No driver shall engage in texting while driving.

(b) Motor carriers. No motor carrier shall allow or require its drivers to engage in texting while driving.

FMCSR § 392.80

Copyright Evidence Solutions, Inc, 2017



Item	Conn. Date	Conn. Time	Orig. Number	Term. Number	IMEI	Description	Content	Tower Location
1	9/23/2013	11:48	Redacted	Redacted	Redacted	Incoming SMS	Wht up, lookn 4 sum peace tabs or at lest sum oj, u got any?	33.30522, -111.72406
2	9/23/2013	11:49	Redacted	Redacted	Redacted	Outgoing SMS	I'll check, how much do u need?	33.30522, -111.72406
3	9/23/2013	11:50	Redacted	Redacted	Redacted	Incoming SMS	Enough 4 the weeknd, couple grams?	33.30522, -111.72406
4	9/23/2013	11:53	Redacted	Redacted	Redacted	Outgoing SMS	Meet at Pacos in 30?	33.30522, -111.72406
5	9/23/2013	11:54	Redacted	Redacted	Redacted	Incoming SMS	Tight	33.30522, -111.72406

Copyright Evidence Solutions, Inc, 2017

04/02/12 01:54	Driving			
04/02/12 02:17	SMS - Sent		Sydney	4429788174
04/02/12 02:21	SMS - Inbox		Sydney	4429788174
04/02/12 02:21	SMS - Sent		Sydney	4429788174
04/02/12 02:21	SMS - Inbox		Sydney	4429788174
04/02/12 02:21	SMS - Sent		Sydney	4429788174
04/02/12 02:22	SMS - Inbox		Sydney	4429788174
04/02/12 02:23	SMS - Sent		Sydney	4429788174
04/02/12 02:23	SMS - Sent		Sydney	4429788174
04/02/12 02:23	SMS - Inbox		Sydney	4429788174
04/02/12 02:23	SMS - Inbox		Sydney	4429788174
04/02/12 02:24	SMS - Inbox		Sydney	4429788174

Copyright Evidence Solutions, Inc, 2017

Driver Miles Today:	374.7	Driver Name:	[REDACTED]
Co-Driver Miles Today:	0.0	Co-Driver Name:	[REDACTED]
Vehicle Miles Today:	374.7		
Carrier:	[REDACTED]	Fleet:	[REDACTED]
Off-Duty Sleeper Berth Driving On-Duty			
Remarks	Time Status Description	Inspect	
PRE-TRIP @ 1:07a 00:05	12:00A OFF (500) [REDACTED]		
VEHICLE: 303	01:07A DUTY (500) [REDACTED]		
ROUTE: 0301120109	01:12A State: TX		
POST-TRIP @ 1:31p 00:05	01:12A Driver Join(500) [REDACTED]		
	01:12A DUTY (500) [REDACTED]		
	01:14A DRIVE (500) Odessa Yard [REDACTED]		
	02:00A DUTY (TX-2083) [REDACTED]		
	02:33A DRIVE (TX-2083) [REDACTED]		
	03:14A DUTY (295) C/P [REDACTED]		
	03:38A DRIVE (295) C/P GOLDSMITH [REDACTED]		

Copyright Evidence Solutions, Inc, 2017

Time	Status	Description	
12:00A	OFF	(500) [REDACTED]	
01:07A	DUTY	(500) [REDACTED]	
01:12A		State: TX	
01:12A		Driver Join(500) [REDACTED]	
01:12A	DUTY	(500) [REDACTED]	
01:14A	DRIVE	(500) [REDACTED]	
02:00A	DUTY	(TX-2083) [REDACTED]	03/01/12 0709 SMS - Inbox
02:33A	DRIVE	(TX-2083) [REDACTED]	03/01/12 0710 SMS - Inbox
03:14A	DUTY	(295) C/P [REDACTED]	03/01/12 0716 Driving
03:38A	DRIVE	(295) C/P [REDACTED]	03/01/12 0735 SMS - Sent
04:16A	DUTY	(TX-2083) [REDACTED]	03/01/12 0737 SMS - Inbox
04:50A	DRIVE	(TX-2083) [REDACTED]	03/01/12 0738 SMS - Sent
05:32A	DUTY	(295) C/P [REDACTED]	03/01/12 0739 SMS - Inbox
05:57A	DRIVE	(295) C/P [REDACTED]	03/01/12 0759 In Service
06:42A	DUTY	(TX-2083) [REDACTED]	03/01/12 0823 Driving
07:16A	DRIVE	(TX-2083) [REDACTED]	03/01/12 0842 SMS - Sent
07:59A	DUTY	(295) C/P [REDACTED]	03/01/12 0905 In Service
08:23A	DRIVE	2.7 mi S of [REDACTED]	03/01/12 0935 Driving
09:05A	DUTY	(TX-4198) [REDACTED]	03/01/12 0955 SMS - Inbox
09:35A	DRIVE	(TX-4198) [REDACTED]	03/01/12 1018 In Service
10:18A	DUTY	(295) C/P [REDACTED]	03/01/12 1042 Driving
10:42A	DRIVE	(295) C/P [REDACTED]	03/01/12 1125 In Service
11:25A	DUTY	(TX-4196) [REDACTED]	03/01/12 1152 Driving
11:52A	DRIVE	12.8 mi Nw [REDACTED]	03/01/12 1230 SMS - Inbox
12:35P	DUTY	(295) C/P [REDACTED]	03/01/12 1235 In Service
01:01P	DRIVE	(295) C/P [REDACTED]	03/01/12 1240 SMS - Inbox
01:28P	DUTY	(500) [REDACTED]	
01:31P		Driver Leave(500) [REDACTED]	
01:31P		[REDACTED]	
01:36P	OFF	(500) [REDACTED]	

Copyright Evidence Solutions, Inc, 2017

(Keith) Hey you send me more pics do you have a full body pic I can see sexy

LOL no I don't

Will you take one for me" - "So how are thing with you and your mate

Maybe laterand they are so so

"They are so so ?

Yea sometimes it seems like were just roommates LOL I have to tell u something and lets hope u don't RUN

15

Copyright Evidence Solutions, Inc, 2017

1329977.002
06/12/2013
SCAMP

MOBILITY USAGE

Run Date: 06/12/2013
Run Time: 17:41:35
Voice Usage For: (480) [REDACTED]
Account Number: 81342 [REDACTED]

Item	Conn. Date	Conn. Time	Seizure Time	Originating Number	Terminating Number	Elapsed Time	Number Dialed	IMEI	IMSI	Descriptio
1	01/01/11	05:36A	0:22	[REDACTED]	[REDACTED]	0:00	[REDACTED]	35349104165148	310410366057466	m2M_DIR
2	01/01/11	05:37A	0:02	[REDACTED]	[REDACTED]	0:06	[REDACTED]		310410366057466	M2m
3	01/01/11	05:37A	0:27	[REDACTED]	[REDACTED]	0:06	[REDACTED]		310410366057466	m2M
4	01/01/11	09:09A	0:10	[REDACTED]	[REDACTED]	4:42	[REDACTED]	35349104165148	310410366057466	m2M_DIR
5	01/01/11	09:31A	0:08	[REDACTED]	[REDACTED]	3:22	[REDACTED]	35349104165148	310410366057466	m2M_DIR
6	01/01/11	09:35A	0:05	[REDACTED]	[REDACTED]	1:05	[REDACTED]	35349104165148	310410366057466	M2O_DIR
7	01/01/11	09:38A	0:05	[REDACTED]	[REDACTED]	0:47	[REDACTED]	35349104165148	310410366057466	M2O_DIR
8	01/01/11	09:40A	0:23	[REDACTED]	[REDACTED]	0:06	[REDACTED]	35349104165148	310410366057466	M2O_DIR
9	01/01/11	09:42A	0:08	[REDACTED]	[REDACTED]	0:31	[REDACTED]	35349104165148	310410366057466	M2O_DIR
10	01/01/11	09:45A	0:01	[REDACTED]	[REDACTED]	0:00	[REDACTED]	35349104165148	310410366057466	M2O_DIR

Copyright Evidence Solutions, Inc, 2017

1329977.002
06/12/2013
SCAMP

MOBILITY USAG

Run Date: 06/12/2013
Run Time: 17:41:35
Voice Usage For: (480) [REDACTED]
Account Number: 81342 [REDACTED]

Item	Conn. Date	Conn. Time	Seizure Time	Originating Number	Terminating Number	Elapsed Time	Number Dialed
1	01/01/11	05:36A	0:22	[REDACTED]	[REDACTED]	0:00	[REDACTED]
2	01/01/11	05:37A	0:02	[REDACTED]	[REDACTED]	0:06	[REDACTED]
3	01/01/11	05:37A	0:27	[REDACTED]	[REDACTED]	0:06	[REDACTED]
4	01/01/11	09:09A	0:10	[REDACTED]	[REDACTED]	4:42	[REDACTED]
5	01/01/11	09:31A	0:08	[REDACTED]	[REDACTED]	3:22	[REDACTED]
6	01/01/11	09:35A	0:05	[REDACTED]	[REDACTED]	1:05	[REDACTED]
7	01/01/11	09:38A	0:05	[REDACTED]	[REDACTED]	0:47	[REDACTED]
8	01/01/11	09:40A	0:23	[REDACTED]	[REDACTED]	0:06	[REDACTED]
9	01/01/11	09:42A	0:08	[REDACTED]	[REDACTED]	0:31	[REDACTED]
10	01/01/11	09:45A	0:01	[REDACTED]	[REDACTED]	0:00	[REDACTED]

Copyright Evidence Solutions, Inc, 2017

1329977.002
06/12/2013
SCAMP

MOBILITY USAGE

Run Date: 06/12/2013
Run Time: 17:42:47
Data Usage For: (480) [REDACTED]
Account Number: 81342 [REDACTED]

Item	Conn. Date	Conn. Time	Originating Number	Elapsed Time	Bytes Up	Bytes Dn	IMEI	IMSI	Access Pt	Description
6374	05/26/11	10:00A	[REDACTED]	13:13	6677	111991	3534910416514804	310410366057466	acds.voicemai l	_MOBILE_DATA_
6375	05/26/11	10:14A	[REDACTED]	5:08	0	0	3534910416514804	310410366057466	acds.voicemai l	_MOBILE_DATA_
6376	05/26/11	10:31A	[REDACTED]	13:14	9271	49317	3534910416514804	310410366057466	BLACKBERRY.NE T	_MOBILE_DATA_
6377	05/26/11	10:31A	[REDACTED]	2:13	2639	8417	3534910416514804	310410366057466	WAP.CINGULAR	_MOBILE_DATA_
6378	05/26/11	10:44A	[REDACTED]	0:24	553	571	3534910416514804	310410366057466	BLACKBERRY.NE	_MOBILE_DATA_

Copyright Evidence Solutions, Inc, 2017

1329977.002
06/12/2013
SCAMP

Run Date: 06/12/2013
Run Time: 17:42:47
Data Usage For: (480) [REDACTED]
Account Number: 81342 [REDACTED]

Item	Conn. Date	Conn. Time	Originating Number	Elapsed Time	Bytes Up	Bytes Dn
6374	05/26/11	10:00A	[REDACTED]	13:13	6677	111991
6375	05/26/11	10:14A	[REDACTED]	5:08	0	0
6376	05/26/11	10:31A	[REDACTED]	13:14	9271	49317
6377	05/26/11	10:31A	[REDACTED]	2:13	2639	8417
6378	05/26/11	10:44A	[REDACTED]	0:24	553	571

Copyright Evidence Solutions, Inc, 2017

1329977.002
06/12/2013
SCAMP

MOBILITY USAGE

Run Date: 06/12/2013
Run Time: 17:44:11
SMS Usage For: (480) [REDACTED]
Account Number: 81342 [REDACTED]

Item	Conn. Date	Conn. Time	Originating Number	Terminating Number	IMEI	IMSI	Description
913	01/14/11	09:37P	[REDACTED]5660	[REDACTED]3109	35349104165148	310410366057466	OUT
914	01/14/11	09:37P	[REDACTED]5660	[REDACTED]3109	35349104165148	310410366057466	OUT
915	01/14/11	09:41P	[REDACTED]3109	[REDACTED]5660	35349104165148	310410366057466	IN
916	01/15/11	08:06A	[REDACTED]5660	[REDACTED]3587	35349104165148	310410366057466	OUT
917	01/15/11	08:16A	[REDACTED]3587	[REDACTED]5660	35349104165148	310410366057466	IN
918	01/15/11	08:32A	[REDACTED]5660	[REDACTED]3587	35349104165148	310410366057466	OUT
919	01/15/11	08:32A	[REDACTED]3587	[REDACTED]5660	35349104165148	310410366057466	IN

Copyright Evidence Solutions, Inc, 2017

iPhone Data After iOS 8

- **iCloud Backup**
- **Local Computer Backups**
- **Other**

• **"Digital Evidence in Injury Cases"**

Copyright Evidence Solutions, Inc, 2017

Android Data

- **On Phone Backups**
- **Local Computer Backups**
- **Cloud Backups**
 - **Searches, Sites, Etc**
- **Other**

• **"Digital Evidence in Injury Cases"**

Copyright Evidence Solutions, Inc, 2017

There are a number of applications that can be installed on cell phones to prevent texting and driving.

- **DriveOFF – Free**
- **DriveMode – Free**
- **TextBuster - \$179**
- **DriveScribe - Free**

"Digital Evidence in Injury Cases"

Copyright Evidence Solutions, Inc, 2017

- **Hospital Paging Systems**
 - Was the Doctor Onsite?
- **Electronic Medical Record Systems**
 - Don't just believe what they give you
- **Vehicle Maintenance Systems**
 - Records of what happened when & by whom

"Digital Evidence in Injury Cases"

Copyright Evidence Solutions, Inc, 2017

- Email Systems
 - Data is Easily Fabricated
- Telematics / Electronic Logging Devices
 - They aren't the end
- Self Driving / Automation in Cars
 - Safer... eventually

"Digital Evidence in Injury Cases"

Copyright Evidence Solutions, Inc, 2017



*Scott Greene, President &
Senior Technology Examiner*

evidence solutions, inc.

866.795.7166 (toll free)
520.722.6796 (fax)

www.evidencesolutions.com
info@evidencesolutions.com

Copyright Evidence Solutions, Inc, 2017

Faculty:
Scott Greene,
Senior Technology Forensics Expert
Evidence Solutions, Inc.
866-795-7166
Scott@EvidenceSolutions.com

"Digital Evidence in Injury Cases"

Copyright Evidence Solutions, Inc, 2017